Hejnał Mariacki, the trumpet-call of St. Mary's
(concert pitch)

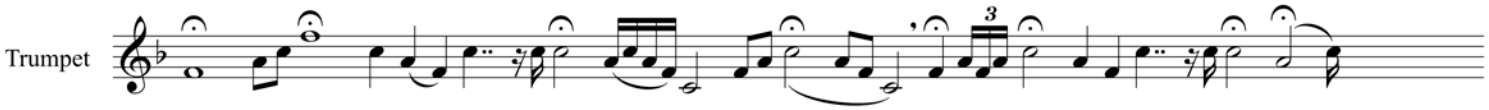

Source: Davies, Norman: *Europe: A History*, New York: HarperPerennial, 1996, p. 365 | Transcription for WhyChopin.com
© 2020 by Oliver Kwapis (BMI)